Wisconsin Among the 15 States With Both Below Average Unemployment and Above Average Income Growth

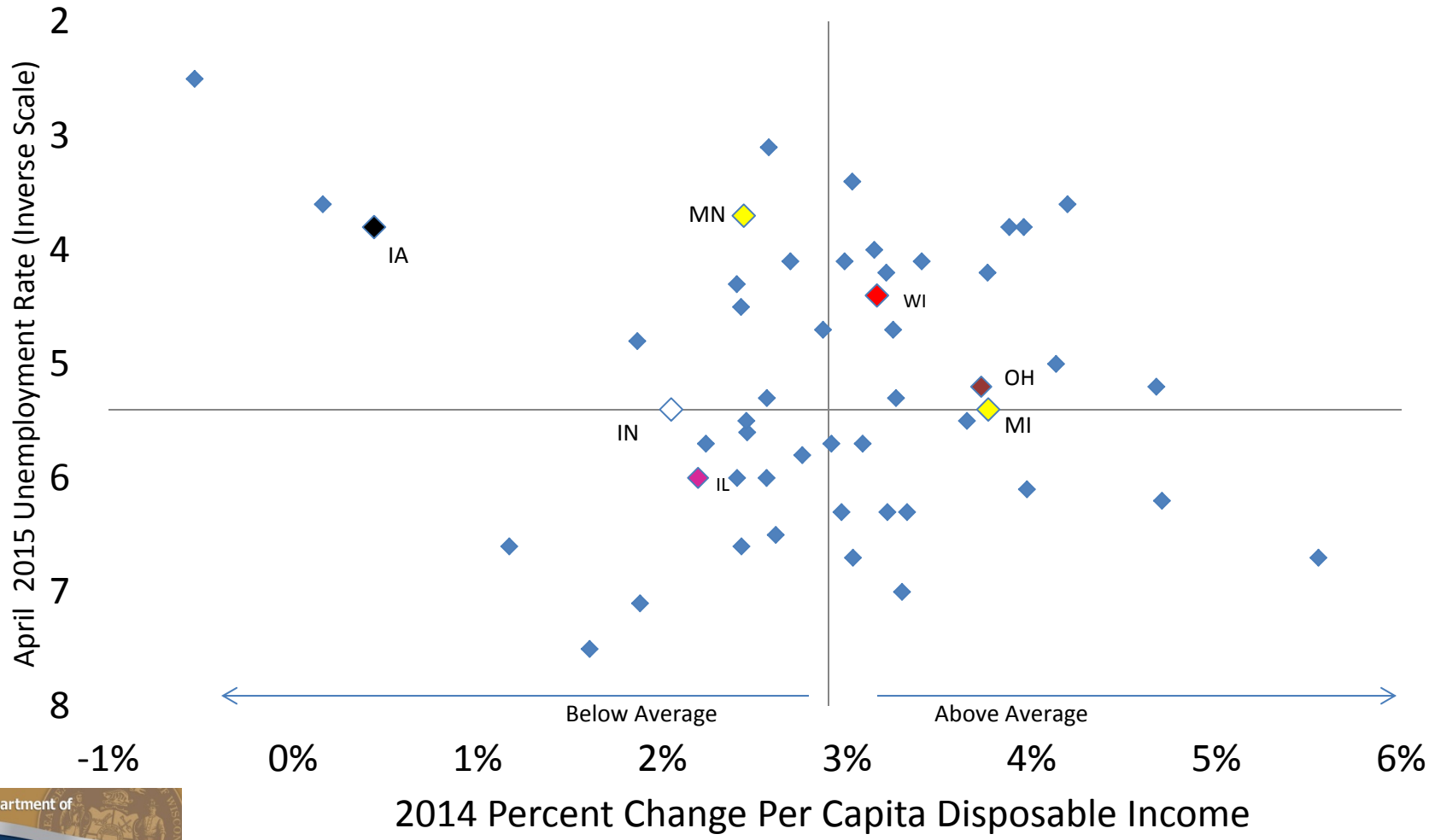

Wisconsin Department of Revenue