



Users' Guide

ASSET CASE MANAGEMENT

3-1 _____ STRUCTURE OF SYSTEM FUNCTIONS _____

Structure of System Functions

The functions that make up ASSET Case Management include all of the customer-related documentation components that workers have had available to them in the past. The primary difference in this Oracle-based system is the organization of the data and navigation to the appropriate spot. Once ASSET users become familiar with the structure of the system, moving from one function to another or to more detailed levels within a function is easy. To make learning the system faster, the design of the screens and the navigation from one screen to another was made as consistent as possible.

- **All Case Management functions are titled “Manage”.** They are somewhat ordered in the same way as a customer might move through our programs. The Manage Customer function is where most activity will start. This is the “base record” for the individual in ASSET and is the place where information common to all programs is created and updated. The Manage Employment, Manage Assessments and Manage Employability Plans relate to the customer, without regard to active program affiliation. Manage Programs is where specific Program Registrations are done, as well as Program Area, for a WIA Title 1B participant. Manage Services is part of the on-going activity once a person is receiving staff services. The next two functions, Manage Program Exits and Manage Follow-ups, are some of the last actions taken on a customer’s record. The last function, Manage Customer Notes, is not in the program progression sequence, but was placed last on the list for quick identification.
- **All Case Management functions start with “Customer Search”.** The first level within any function is a Customer Search capability that allows the user to check the database to see if the customer is in the system or is not known to ASSET. In addition, ASSET remembers what the last search criterion was. For example, if the last search was by SSN, then the next time a search is done, SSN will still be the search criteria. This process is helpful to a worker who is doing a series of entries.

See “Customer Search Process” on the next page.

- **All Customer Search Screens have a most recently served customer list.** When the worker opens any Manage function, the Customer Search screen appears. At the bottom of the screen is a list of the last 10 customers this user has accessed most recently. The list of Previously Searched for Customers moves from function to function. This means that a person whose record was just created in Manage Customer will be on the recently accessed list in Manage Case Notes. Using this list, the worker can access the new function screens for this customer without doing another search for the person. All the worker needs to do is CLICK on the PIN of the customer selected, and the next level of screens will open for that person.



Users' Guide

ASSET CASE MANAGEMENT

3-1 _____ STRUCTURE OF SYSTEM FUNCTIONS _____

- **All Case Management screens with fields for entering data have a user template (called the By Block).** If a page in any of the Case Management functions has fields for input or update of data, that page will include fields to capture information about the worker who created the information the first time and the worker who last updated the page. The office number and WDA are captured, based on the User default for the person who is logged onto ASSET. Some By Blocks also include a field for the identification of the customer's Case Manager, when a specific worker is associated with that customer for a particular Program or Program Area.

The example below is a By Block that is most frequently seen in ASSET and contains all of the fields described above.

Example: BY BLOCK

The screenshot shows a web-based interface with a menu tree on the left and a main content area. The menu tree includes: Staff Information, WI Job Center Directory, Exit ASSET, and Administration Tools. The main content area displays a 'By Block' form with the following fields and values:

Title3:	
* Title3 Case Manager	Schmitt,Lynn
Staff Type:	
* Office Code:	0810-Dane County Job Center
WDA:	010-South Central
Created:	2/11/2003 12:27:04 PM
Last Updated:	By: SCHMILY

Customer Search Process

The process begins by clicking on any "Manage" function in the Menu Tree. This opens the Customer Search screen as shown on the next page. Workers must become familiar with the search process so that they can specifically identify their own customers or determine that the customer being served is not yet in the ASSET database.

This critical step cannot be over-emphasized because integrity of the data about this customer relies on the existence of a single record for this person.



Users' Guide

ASSET CASE MANAGEMENT

3-1 STRUCTURE OF SYSTEM FUNCTIONS

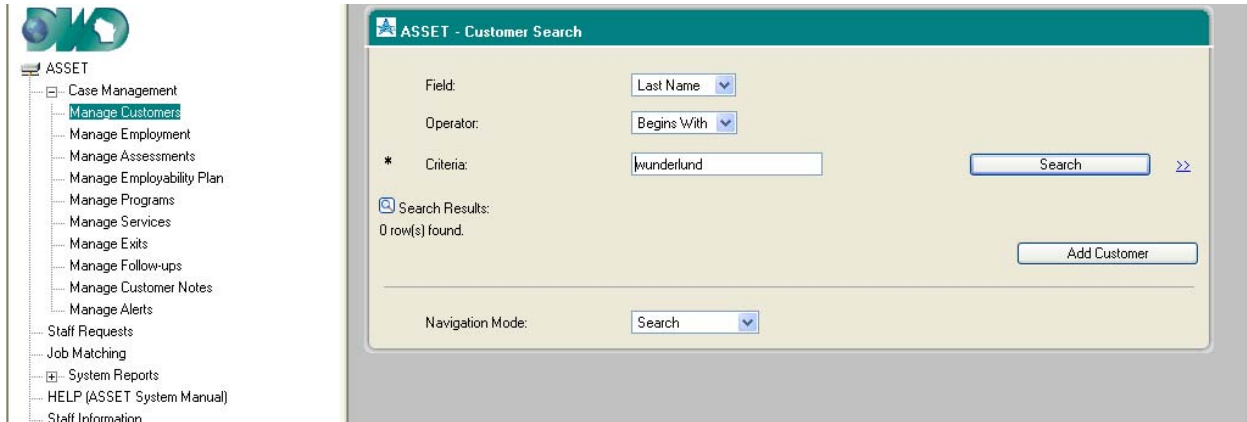

1. The Simple Customer Search

- A. Do a quick check to the **Previously Search For Customers** list (10 names) to see if this is a person with whom you recently worked. If the person is on the list, click on the underlined link for that person – generally it's a PIN or other key.
- B. **Decide on Search Criteria if a Search needs to be done.** In most cases, workers have either the person's name or SSN to use. A simple search may be done using the information available. The Field tells ASSET what to search on, the Operator tells ASSET how to do the search, and the Criteria tells ASSET the personal information on which to search.

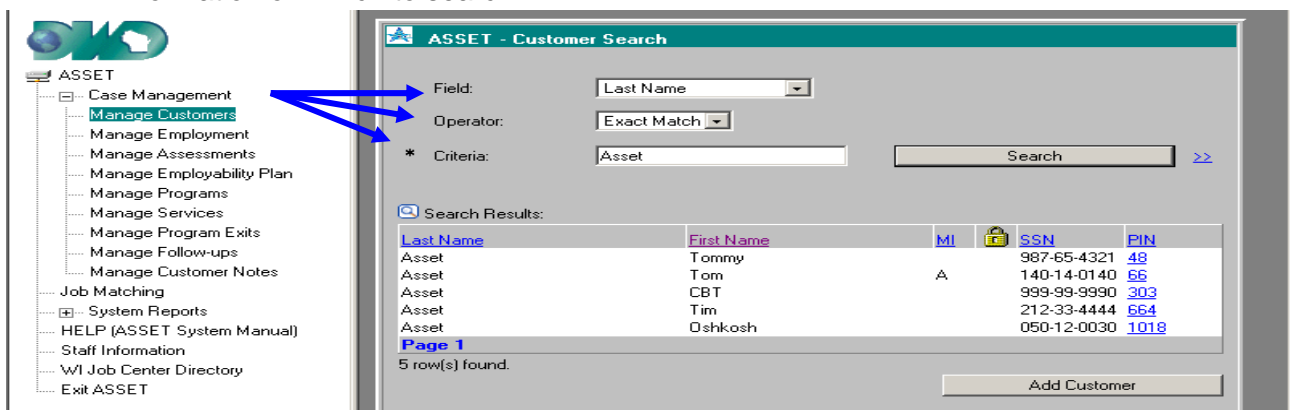



Users' Guide

ASSET CASE MANAGEMENT

3-1 STRUCTURE OF SYSTEM FUNCTIONS

The following are the available options in the Field and Operator items.

FIELD:

FIELD:	DEFINITION:	NOTES:
<ul style="list-style-type: none">• Last Name	Last name of the customer.	Enter all or part of the name. The whole name must be entered if using the Exact Match Operator.
<ul style="list-style-type: none">• PIN	System assigned number	
<ul style="list-style-type: none">• SSN	Social Security Number of the customer	Issued by SSA.
<ul style="list-style-type: none">• First Name	The First name of the customer	This name should be the name listed on the SSN.

NOTE: If the result of the initial search is 0 matches, and the worker has information indicating the person should have a record, attempt searches using other criteria. For example, if the SSN doesn't work, try the Last Name. The person may be in the system with the wrong SSN.

OPERATOR:

FIELD:	DEFINITION:
<ul style="list-style-type: none">• Begins With	The string of characters the Last Name, First Name, SSN or PIN begins with.
<ul style="list-style-type: none">• Contains	A string of characters within the Last Name, First Name, SSN or PIN.
<ul style="list-style-type: none">• Exact Match	The string of characters exactly equal to the Last Name, First Name, SSN, or PIN.
<ul style="list-style-type: none">• Navigation Mode	Drop down, select Retain to remain on the customer record or Search to conduct the Search function.

CRITERIA:

- The entry in the Criteria field should equal the string of characters (letters or numbers) on which the search should be based.



Users' Guide

ASSET CASE MANAGEMENT

3-1 _____ STRUCTURE OF SYSTEM FUNCTIONS _____

To change a selection in either the Field or Operator fields, position the mouse pointer and CLICK on the down arrow, then, using the mouse, position the pointer and CLICK on the desired selection. The selection will appear in the box. After a selection is made in the Operator field, an entry must be made in the Criteria field.

Search Tip: The "Begins With" or "Contains" searches are the most efficient search options. For best results when using these options, enter a minimum number of characters in the Criteria field. More matches may result, but there is a better chance of finding the desired customer.

NOTE: When the Search screen is requested, the entries in the Field and Operator items will be defaulted to the entries made in the last Search.

2. **Advanced Search Option**

In some searches, the system may find that the criteria used in the search results in matches of a large number of records. Rather than giving the worker several pages of names to look through, the system is designed to automatically request an advanced search if more than 30 records match the original criteria. A message appears at the bottom of the screen informing the worker that the results are incomplete.

For example, if the worker were to do a simple search on the last name Johnson, there could be several hundred matches returned. To limit this number, secondary search criteria may be added to focus the search.



Users' Guide

ASSET CASE MANAGEMENT

3-1 STRUCTURE OF SYSTEM FUNCTIONS

ASSET - Customer Search

Field: Last Name
Operator: Begins With
* Criteria: smith

AND

Field: First Name
Operator: Begins With
* Criteria:

Advanced Search >>

Search Results:

Last Name	First Name	MI	SSN Validation	DOB	PIN
Smith	Bubba	F	Pending	01/30/1960	1443
Smith	Bubba	F	Pending	02/21/1980	1444
Smith	bubba		Not Processed	02/21/1956	1513
Smith	Bubba	F	Not Processed	01/02/1960	1624
Smith	Bill		Pending	10/09/1969	1819
smith	sally	s	Not Processed	01/01/1953	2019
smith	debbie		Not Processed	01/01/1964	7950
Smith	Tom	R	Pending	05/20/1980	842
Smith	Jane	I	Not Processed	05/05/1980	943
Smith	Tom		Pending	05/05/1977	1043

Page 1 [2] [3]

Not all matching results will be shown, please refine your search. More than 30 row(s) found.

Add Customer

Note: The option to do a secondary search is always available to workers. The double arrow link (>>) next to the search button opens the Advanced Search window. The Advanced Search page looks like the one on the next page.



Users' Guide

ASSET CASE MANAGEMENT

3-1 STRUCTURE OF SYSTEM FUNCTIONS

The screenshot shows the ASSET Customer Search interface. On the left is a navigation tree with 'Manage Customers' highlighted. The main area has two search criteria: 'Last Name' with 'smith' and 'First Name' with an empty field. Below the criteria is a table of search results.

Last Name	First Name	MI	SSN Validation	DDI	DDB	PIN
Smith	Bubba	F	Pending	01/30/1960	1443	1443
Smith	Bubba	F	Pending	02/21/1980	1444	1444
Smith	bubba		Not Processed	02/21/1956	1503	1503
Smith	Bubba	F	Not Processed	01/02/1960	1624	1624
Smith	Bill		Pending	10/09/1969	1819	1819
smith	sally	s	Not Processed	01/01/1953	2019	2019
smith	debbie		Not Processed	01/01/1964	1950	1950
Smith	Tom	R	Pending	05/20/1980	942	942
Smith	Jane	I	Not Processed	05/05/1980	943	943
Smith	Tom		Pending	05/05/1977	1043	1043

By adding a second criterion, such as First Name, the worker may better find the record of the customer being served.

CAUTION: There is a danger in being too specific or using too few search operators when trying to locate a record for a new customer. For example, a person will use Bob instead of Robert, or Betty instead of Elizabeth, or mis-key the SSN. Workers may have to try a couple of different searches before deciding to create a new record for a customer.

If the SSN search doesn't result in a simple match, try the last name simple match, or last name, first name advanced search.

[Return to Index – Click Here](#)